

CHRISTOPHER HODGSON



Whitstable

£275,000 Leasehold – Share of Freehold

FOR COASTAL, COUNTRY
& CITY LIVING

Whitstable

41 Reservoir Road, Whitstable, Kent, CT5 1LY

A beautifully presented ground floor garden flat, ideally positioned in a desirable central location, moments from the beach and a short walk to Whitstable's fashionable town centre with its highly regarded restaurants and independent shops, bus routes and Whitstable mainline station (500 metres).

The bright, spacious, and generously proportioned accommodation is arranged to provide an entrance hall, a

living room overlooking the rear garden, two bedrooms, a contemporary kitchen, and a stylish bathroom.

The property also benefits from a delightful West facing garden which extends to 37ft (11.28m).



LOCATION

Reservoir Road is a desirable location conveniently positioned close to local amenities, schools, shops, Whitstable station and the seafront. Whitstable itself is an increasingly popular and fashionable town by the sea with its working harbour and colourful streets of charming fisherman's cottages. The bustling High Street offers a diverse range of busy shops, individual boutiques, café bars and well regarded restaurants specialising in local seafood. The town also enjoys long stretches of shingle beaches, good yachting and watersports facilities. The mainline railway station at Whitstable (0.3 miles distant) provides frequent services to London (Victoria approximately 80 minutes). The high speed Javelin service provides access to London (St Pancras) with a journey time of approximately 73 minutes. The A299 is accessible providing a dual carriageway link to the A2/M2 giving access to the channel ports and connecting motorway network.

ACCOMMODATION

The accommodation and approximate measurements (taken at maximum points) are:

GROUND FLOOR

- Entrance Hall
- Living Room 14'8" x 10'11" (4.48m x 3.34m)

- Kitchen 12'1" x 11'5" (3.68m x 3.48m)
- Bedroom 1 15'11" x 10'11" (4.86m x 3.33m)
- Bedroom 2 11'7" x 8'0" (3.53m x 2.44m)
- Bathroom 9'0" x 6'0" (2.76 x 1.85m)

OUTSIDE

- Garden 37" x 24'6" (11.28m x 7.47m)

LEASE

The property is being sold with the remainder of a 999 year lease granted in 1967 (subject to confirmation from vendor's solicitor).

SHARE OF FREEHOLD

The property benefits from a share of the freehold (subject to confirmation from vendor's solicitor).

GROUND RENT

NIL (subject to confirmation from vendor's solicitor).

BUILDINGS INSURANCE

£244.50 per annum (subject to confirmation from vendor's solicitor).



Ground Floor

Approx. 62.9 sq. metres (677.3 sq. feet)

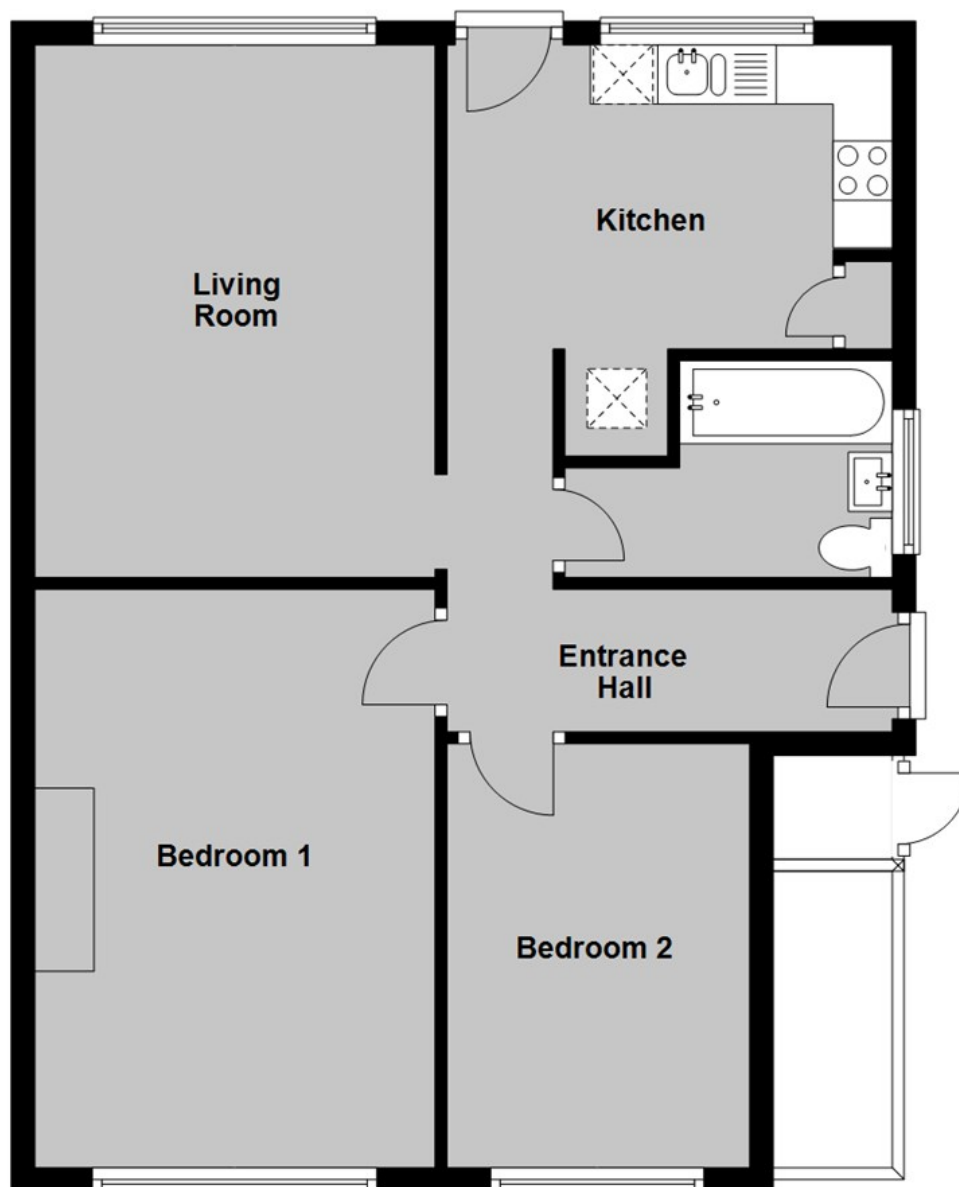

Total area: approx. 62.9 sq. metres (677.3 sq. feet)

Council Tax Band B. The amount payable under tax band B for the year 2025/2026 is £1,791.42.

Christopher Hodgson Estate Agents for itself and as for the vendor or lessor (as appropriate) gives notice that: 1 These particulars are only a general outline for the guidance of intending purchasers or lessees and do not constitute in whole or in part an offer or a Contract. 2 Reasonable endeavours have been made to ensure that the information given in these particulars is materially correct but any intending purchaser or lessee should satisfy themselves by inspection, searches, enquiries and survey as to the correctness of each statement. 3 All statements in these particulars are made without responsibility on the part of Christopher Hodgson Estate Agents or the vendor or lessor. 4 No statement in these particulars is to be relied upon as a statement or representation of fact. 5 Neither Christopher Hodgson Estate Agents nor anyone in its employment or acting on its behalf has authority to make any representation or warranty in relation to this property. 6 Nothing in these particulars shall be deemed to be a statement that the property is in good repair or condition or otherwise nor that any services or facilities are in good working order. 7 Photographs may show only certain parts and aspects of the property at the time when the photographs were taken and you should rely upon actual inspection. 8 No assumption should be made in respect of parts of the property not shown in photographs. 9 Any areas, measurements or distances are only approximate. 10 Any reference to alterations or use is not intended to be a statement that any necessary planning, building regulation, listed building or any other consent has been obtained. 11 Amounts quoted are exclusive of VAT if applicable. 12 Whilst reasonable endeavours have been made to ensure the accuracy of any floor plan contained in these particulars, all measurements and areas are approximate and no responsibility is taken for any error, omission or mis-statement. This plan is for illustrative purposes only and should be used as such by any prospective purchaser. 13 Any mapping contained within these particulars is for illustrative purposes only and should be used as such by any prospective purchaser. No responsibility is taken for any error, omission or mis-statement. 14 Any computer generated images contained within these particulars are for illustrative purposes only and should be used as such by any prospective purchaser.

Energy Efficiency Rating		Current	Potential
Very energy efficient - lower running costs	A		
Energy efficient	B		
Decent	C		
Below average	D		
Energy inefficient - higher running costs	E		
Very energy inefficient - highest running costs	F		
Least energy efficient - very high running costs	G		
England & Wales		64	77
EPC Reference: 100-0-100-0-100-0-100-0			

95-97 TANKERTON ROAD, WHITSTABLE CT5 2AJ | CHRISTOPHERHODGSON.CO.UK

